

# 2017 Impact

MERCY HOUSING CALIFORNIA



**mercy** HOUSING

Live in Hope







Dear Partner in Hope,

I would like to thank all our staff, volunteers, supporters, and residents for making 2017 such a remarkable year. We've opened new properties and expanded resident programming. With more new homes on the horizon, we're thrilled to continue spreading hope across California.

I'd like to extend a special thank you to everyone who made our 'Home is Just the Beginning' gala a huge success this year. The money raised will support Mercy Housing as we provide hope to children, families, and seniors living in the Sunnysdale community of San Francisco.

Veterans are especially important to Mercy Housing California. We're partnering with leading veterans service providers to integrate new affordable homes with community-based support in Los Angeles, Orange, Sacramento, and San Mateo counties. Roughly 10,000 veterans are homeless in California and we're committed to supporting our returning heroes with the housing and supportive services they need.

Seeing 288 volunteers statewide contribute 26,000 hours of assistance over the year truly surprised and inspired us all. In San Francisco, we have engaged over 500 households in resident programming at Sunnysdale – furthering the opportunities for adults

to find good-paying jobs and for kids to thrive in school and enjoy a safe summer.

Across ten communities we completed 690 homes and secured six new sites for development. Because we know this work is not enough to address our housing and homelessness crisis, we advocated at the federal level to save the Low Income Housing Tax Credit from tax reform, and at the state level we helped push to get a \$4 billion housing bond on the 2018 ballot.

Everyone at Mercy Housing California thanks you for supporting us as we strive tirelessly to provide mercy to those in need. Developing new homes is not an easy task in this environment, but with our dedicated partners and staff, I'm confident that we can continue to spread hope through our communities.

Yours in Hope,

**Doug Shoemaker**

President

Mercy Housing California



# No Place Like Home

**V**iola has traveled the world as a Merchant Marine. Over the course of her 20 years in service, she estimates she's sailed around the world three times. Still, she'll tell you, "Oh, there's no place like home. There's freedom at home."

Viola lives at 345 Arguello in San Francisco – one of the public housing sites for seniors and people with disabilities that Mercy Housing recently took ownership of through the Rental Assistance Demonstration (RAD) program.

"I've seen a lot ... being a black woman in the Merchant Marines and being an underwater welder and engineer. I like to help the homeless, pass out coats, help people. I've been there. I know what it's like to not have any clothes or food. But, I'm here today, and thank God that I am. I believe that's my calling."

"I am very independent. I need my own space. I take good care of my things and take pride in my home. I just feel better. I can't afford another place ... none of us can. I have a place to stay here and I can stay forever."

Viola has lupus, which affects her organs. "When you're not living right, it affects your mental and physical health. You have to have a decent place," Viola says, "Look what a blessing it is."

"I can finally sleep well. It's breathtaking."

**“**  
**I can finally  
sleep well.  
It's breathtaking.**  
**”**







# 2017 Highlights

Mercy Housing California has continued to bring more affordable housing to communities across the state. Some exciting highlights include:

**1 Openhouse Community –** Celebrating the lives, history, and relationships of all people, the Openhouse Community at 55 Laguna is San Francisco's first LGBT-welcoming affordable housing for seniors. The 40 new apartments, developed in partnership with Openhouse and Mercy Housing California, are a critical component of a shared mission to meet the growing needs of San Francisco's 25,000 LGBT seniors.



**2 Pico Robertson –** When complete, the community in Los Angeles will feature 48 apartments, which will be set aside for low-income seniors, aged 62 and above, as well as 12 apartments reserved for formerly homeless senior veterans.



**3 West Beamer Place –** This family-oriented five-acre community in Woodland, Yolo County will include permanent supportive homes for Yolo County Health and Human Services' clients. In addition to services through Yolo County, residents will also have access to a full range of programs and community events.

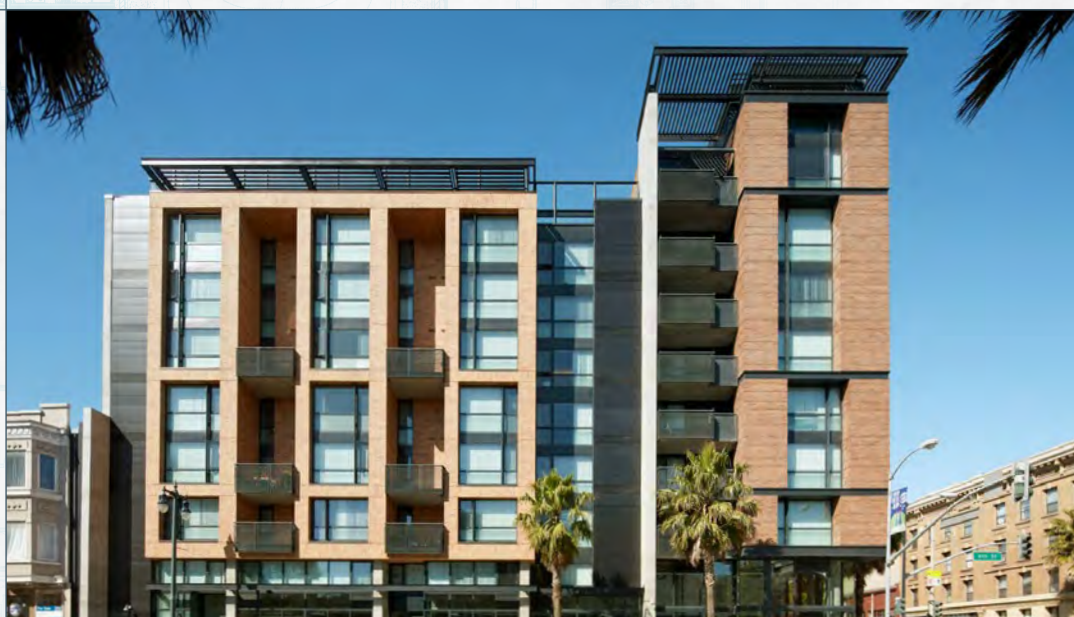

## New Communities

**4** **Arc Mercy Community**  
San Francisco  
67 apartments, Special Needs

**5** **Bill Sorro Community**  
San Francisco  
67 apartments, Family

**6** **The Arbor at Hesperian**  
San Lorenzo  
77 apartments, Senior

## Started Construction

**7** **95 Laguna**  
San Francisco  
55 apartments, Senior

**8** **The Frederic Lohse Apartments**  
Roseville  
58 apartments, Family

**9** **Baldwin Rose Family Veterans Housing**  
El Monte  
55 apartments, Family

## Rehabilitated Communities

**10** **345 Arguello**  
San Francisco  
69 apartments, Senior

**11** **1880 Pine**  
San Francisco  
113 apartments, Senior

**12** **Land Park Woods**  
Sacramento  
75 apartments, Family

**13** **St. Mary Tower**  
Long Beach  
148 Apartments, Senior





## Changing Lives

8

**F**or the past 25 years, Gordon Howie and his wife Wilma Reichard have been consistent supporters of Mercy Housing California. Gordon first got involved after a friend introduced him to Jane Graf, who was the President of Mercy Housing California at the time. It wasn't long before he made the commitment to serve on MHC's Board of Directors, an appointment he held for ten years, including two as the Chair.

Both Gordon and Wilma were raised by parents who taught them the importance of giving back. "It's wonderful to be able to contribute in a small way to something that changes people's lives. Everyone who has lived in Mercy Housing has been transformed," says Wilma. "People need a place to belong."

Wilma is concerned that so many women are homeless because they are fleeing domestic violence. "When we think of the homeless, we might think of someone who's made a choice or a mistake. But many of them are homeless because they're saving the lives of their children or themselves."

Gordon and Wilma are avid hikers, and travel the country to attend track meets, meeting with friends from around the country who share their passion for the outdoors, health, and mercy.



# Dr. Weil's Legacy

**I**n the summer of 2012, while volunteering with the families living at Mercy Housing's Gleason Park Apartments, Dr. Jan Weil was struck with an audacious idea. As an experienced music teacher, she saw potential in the children participating in the resident summer program. The following summer, she created a formal music program for the children living in Gleason Park. Her first meeting had 12 aspiring musicians, ages 6-12. She brought in borrowed sound equipment and instruments, temporarily transforming the community space into a music classroom. Even though they were starting from scratch, these young people worked hard and played their first-ever concert that same winter. Since then, the group has blossomed, playing at the Asparagus Festival, County Fair, Stockton Ports, the State Capitol, Kiwanis, and a variety of other venues.

After Dr. Weil died in 2017, staff, residents, friends and family gathered together to honor her vision and perseverance. The music program she founded still holds rehearsals at Gleason Park Apartments. Her legacy continues to illuminate the lives of these children, giving them the gifts that come from learning a skill, collaborating with a group, and the prestige of belonging to a group that performs publicly.

9





# By the Numbers

Mercy Housing California  
owns 132 properties serving

18,155 residents

Mercy Housing California built  
10 new communities and opened

690 new homes  
across California

Median Resident Annual Income

\$16,800

## Resident Demographics

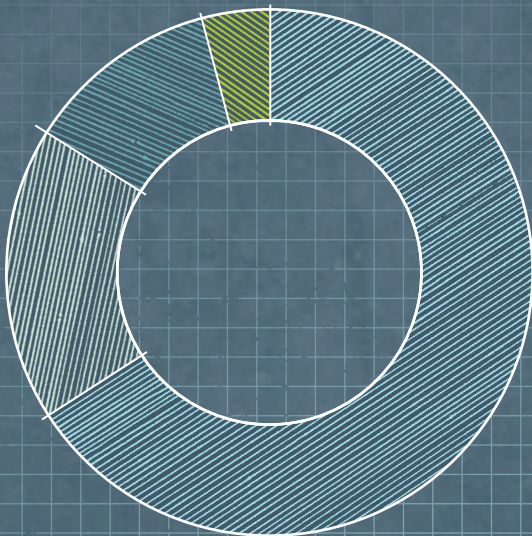
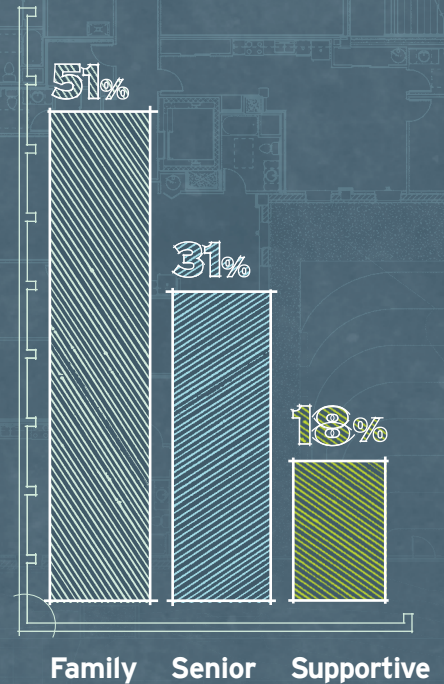

## Revenue by Source

Earned Income	66%
Philanthropy	18%
Government Capital Grants	12%
Other	4%





## California Property Locations

with regional offices in Sacramento, San Francisco, and Los Angeles



11

# 9,838

residents at Mercy Housing California participate in Resident Services Programs

## Program Efficiency Ratio

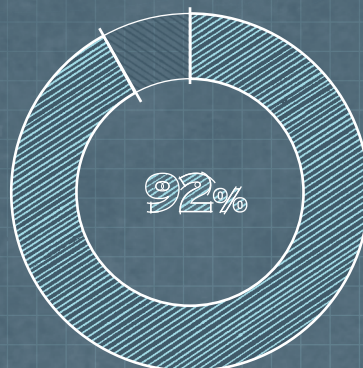

Percentage of total expenses that goes directly toward program activities





12





# Home is Just the Beginning

**F**or many struggling to make ends meet, a home is often not enough to create stability. That's why Mercy Housing is committed to providing services families and communities need to truly thrive. Nowhere is our purpose clearer than in San Francisco's Sunnydale community, where we plan on replacing 775 deteriorated apartments and building 995 additional affordable and market-rate homes, open spaces, and new infrastructure. The revitalization of Sunnydale will give its 1,700 residents opportunities to pursue education, build community, and share in the economic prosperity that surrounds them.

Thanks to the incredible generosity shown by our donors at our 'Home is Just the Beginning' event, we are beginning to see the possibilities in Sunnydale. Their support brings a community garden to a food desert, helping families come together over

home-cooked meals. It helps make the vision of a community hub a reality for residents that have long felt forgotten. It gives stability in a time of transition and helps residents navigate the complexities of public service systems while preparing them for the transformation ahead. Perhaps most importantly, it shows the residents of Sunnydale that someone cares.

With the first phase of construction now underway, we're thrilled to partner with the families who call Sunnydale home in preparation for the transformative work that will forever strengthen their neighborhood.

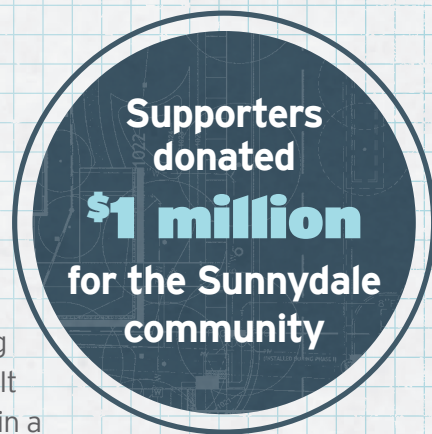

13



## Home is Just the Beginning Committee

JoAnn Bertges  
Preston Dodd  
Mary Edwards

Ford Fish, Chair  
Timothy Murray  
Brian Swift



# Our 2017 Leadership

## Board of Directors 2017

JoAnn Bertges

Tangerine Brigham (Chair)

Beverly Brumfield

Sue Diamond

Ford Fish

Christina Garcia

Maryann Leshin

Ezra Mersey

Timothy Murray

William Pavão

Craig Reigel

Janet Ruggiero

Mirian Saez

Ann Sewill

Brian Swift

Steven Wade

Sister Mary Waskowiak, RSM

## Southern California Advisory Council

Martin Lee

Howard Levine

Frank Quevedo

Rachelle Reyes Wenger (Chair)

## MHC Philanthropy Committee

Preston Dodd

Christopher Lee

Richard Leider

Mary Magnano Smith

Brian Swift (Chair)

## Rural California Housing Corporation Board of Directors

Terrie Bueno

Libby Fernandez, RSM

Michelle Gorman, RSM

Collette Johnson-Schulke

Stanley Keasling

William Powers

Janet Ruggiero

Randall Shores

Dorothy Smith (Chair)

## Founding Communities

Daughters of Charity,

Province of St. Louise

Daughters of Charity,

Province of the West

Sisters of Bon Secours, USA

Sisters of Mercy, South Central

Sisters of Mercy, Northeast

Sisters of Mercy, West Midwest

Sisters of St. Joseph of Orange

Sisters of St. Joseph of Peace







# Thank You For Your Support

## HOME IS JUST THE BEGINNING

### Presenting Sponsors (\$50,000)

Kilroy Realty  
The Salesforce.org Foundation  
The Susan Wang Fund

### Hosting Sponsors (\$25,000)

Cahill Contractors, Inc.  
Hathaway-Dinwiddie Construction Co.  
James E. Roberts-Obayashi Corp.  
Mr. & Mrs. Jay Cahill  
Nibbi Brothers Construction  
Related California

### Participating Sponsors (\$10,000)

JoAnn & Jack Bertges  
Boston Properties  
Clinton Reilly Foundation  
Dignity Health  
IA Interior Architects  
Simeon Properties  
The Ron Conway Family

### Contributing Sponsors (\$5,000)

Anonymous  
Beneficial State Bank  
Cecilia & Jim Herbert  
Citi  
Ford & Leticia Fish  
Silicon Valley Bank  
The Harvey Family Foundation of the Bank of America Charitable Gift Fund

### Neighborhood Sponsors (\$2,500)

Anvil Builders  
Carol & Ezra Mersey  
Christopher & Clare Lee  
Community Economics, Inc.  
Craig Reigel  
GCI General Contractors  
Intero Real Estate Services  
Levy Design Partners, Inc.  
Maryann Leshin  
One Workplace  
Reuben, Junius & Rose, LLP  
Santos Prescott & Associates  
SCB  
Simpson, Garrity, Innes & Jacuzzi, P.C.  
Sisters of Mercy West Midwest Community  
SOM  
Sun Light & Power  
Suzanne & Brian Swift

Tangerine Brigham  
The Glen Smith Family  
The Swinerton Foundation  
Timothy Murray  
Tishman Speyer Properties  
Van Meter Williams Pollack

### Home Sponsors (\$1,200)

AGI (Avant Group Inc.)  
BBI Construction  
Dianne & Bruce Spaulding  
George & Rhonda Kreitem  
HKIT Architects  
Leddly Maytum Stacy Architects  
Paulett Taggart Architects Inc.  
Prado Group  
San Francisco Giants  
Tenderloin Neighborhood Development Corp.

### Resident Sponsors (\$600)

American Technologies, Inc.  
California Housing Partnership Corporation  
Catholic Charities CYO  
Century  
David & Geraldine Berg  
David & Mary Clare Bennett  
Episcopal Community Services  
Gensler  
Golden State Warriors  
GTIS Partners LP  
Gubb + Barshay LLP  
HOK  
Janet & Stephen Ruggerio  
KPFF Consulting Engineers  
Lynn & Paul Sedway  
Matt Slepian, Terra Search Partners & Diane Olmstead, Bridge Housing  
Mogavero Architects  
Moore Iacofano Goltsman, Inc.  
Patricia Cochran  
Randi & Bob Fields  
Rick & Jane Nahass  
Ron & Sue Dudum  
SVR  
TCA Architects  
Urban Design Consulting Engineers

## ORGANIZATIONS

Anonymous (3)  
Active 20-30 Club of Rancho Cordova & Folsom #77  
AGI  
Alameda Health System  
Alice Phelan Sullivan Corporation  
Aly & Izy Foundation  
Amazon Smile Foundation  
American Endowment Foundation  
American Technologies, Inc.  
Apple Inc.  
The Arc San Francisco  
Archdiocese of San Francisco  
Bank of America | Merrill Lynch  
Bank of America Charitable Gift Fund  
Bank of America  
BBI Construction  
Beneficial State Bank  
Benevity Community Impact Fund  
Bimbo Bakery  
Bothin Foundation  
Boulevard Court NA Meeting  
Cahill Contractors, Inc.  
California Community Foundation  
California Health Care Foundation  
California Housing Partnership Corporation  
Capital Public Radio, Inc.  
The Carl Gellert & Celia Berta Gellert Foundation  
Catholic Charities CYO  
Charles Schwab & Co.  
City National Bank  
Clean & Sober  
Clinton Reilly Foundation  
Community Economics, Inc.  
Computer Technology Resource Center  
Conrad N. Hilton Fund For Sisters  
Costco Wholesale  
Design Studios Gonzalo Castro  
Dignity Health - Greater Sacramento Service Area  
Dignity Health  
District Church  
Enterprise Community Partners  
Episcopal Community Services  
Erik's DeliCafe  
EYE Q  
Fidelity Charitable Gift Fund  
FirstGiving  
The Freda B. Runyon Foundation  
Friday Night NA  
Girl Scout Troop 919



Give Something Back  
 Golden 1 Credit Union  
 Golden State Warriors  
 Google Inc.  
 Grocery Outlet  
 GTIS Partners LP  
 Gubb & Barshay LLP  
 Hathaway-Dinwiddie Construction Co.  
 The Hearst Foundations  
 HCI Hardwood Creations  
 HKIT Architects  
 Hoenigman Family Foundation  
 HOK  
 The James Irvine Foundation  
 James E. Roberts-Obayashi Corp.  
 Jewish Community Endowment Fund  
 Kava Massih Architects  
 The Kelly Foundation  
 Kilroy Realty  
 KPFF Consulting Engineers  
 Leddy Maytum Stacy Architects  
 Legal Services of Northern California - Senior  
 Legal Hotline  
 The Howard & Irene Levine Family  
 Foundation  
 Levy Design Partners, Inc.  
 Loaves & Fishes  
 Local Initiatives Support Corporation (LISC)  
 Low Income Investment Fund  
 Lowell Berry Foundation  
 Lulu Carpenters  
 Mark Cavagnero Associates  
 Mercy Foundation  
 Mercy General Hospital  
 Merrill Morris Partners  
 MetLife Foundation  
 Monday Night NA  
 Moore Iacofano Goltsman, Inc.  
 Network for Good  
 New Directions for Veterans  
 New Leaf Community Market  
 Nibbi Brothers Construction  
 Nordstrom Cares  
 Okamoto Saijo Architecture  
 One Workplace  
 Opendoor  
 The O'Shea Foundation  
 Palace Art & Office Supply  
 Prado Group  
 Providence St. Joseph Health  
 Pyatok Architects, Inc.  
 Reuben, Junius & Rose, LLP  
 River Cats Foundation, Inc.  
 Rockridge Geotechnical, Inc.  
 The Rose Hills Foundation  
 Sacramento City Unified School District  
 Sacramento County TOT Program  
 Sacramento Housing &  
 Redevelopment Agency

Sacramento Region Community Foundation  
 The Salesforce.org Foundation  
 San Francisco Exposition Services, Inc.  
 The San Francisco Foundation  
 San Francisco Giants  
 San Francisco Housing Development  
 Corporation  
 San Francisco Lodge No. 3, B.P.O.E. Elks  
 Schwab Charitable Fund  
 Seniors First  
 Silicon Valley Bank  
 Simpson, Garrity, Innes & Jacuzzi, P.C.  
 Sisters of Mercy West Midwest Community  
 SOM  
 Staff of Life Natural Foods Market  
 Sunday Night NA  
 The Sundt Foundation  
 Swinerton Builders  
 The Swinerton Foundation  
 TCA Architects  
 Tenderloin Neighborhood Development Corp.  
 The Penny Ice Creamery  
 Tides Foundation  
 Tishman Speyer Properties  
 Trader Joe's  
 Trust  
 TU Womens Meeting of NA #43  
 U.S. Bancorp Foundation  
 U.S. Bank  
 Union Bank Foundation  
 United Way of Greater Los Angeles  
 The Valhalla Charitable Foundation  
 Van Meter Williams Pollack  
 Van Tilburg, Banvard & Soderbergh, AIA  
 Vanguard Charitable  
 Wells Fargo Bank Community Support  
 Campaign  
 Wells Fargo Bank Foundation  
 The William G. Irwin Charity Foundation  
 YMCA of San Francisco

Eric Barela  
 Alisa Barrios  
 Alvin Baum & Robert Holgate  
 Dr. William Beach  
 Dawn & Peter Belardinelli  
 David & Gerri Berg  
 Mr. & Mrs. Tom E. Bertelsen, Jr.  
 Jack & JoAnn Bertges  
 Lael Blum  
 Mary Bona  
 Natalie Bonnewit & Matthew Myers  
 Roberta Borgonovo  
 Dr. & Mrs. H.A. Boushey  
 Albert & Shannon Bracht  
 Lynn Brannon  
 Clarece Breen  
 Carol & Brad Breslau  
 Tangerine Brigham  
 Douglas & Alice Brown  
 Steffan Brown  
 Judy Burton  
 Linda Butler  
 Rose Cade  
 Jay & Pat Cahill  
 Serena & Daniel Callaway  
 David & Kimberly Caneer  
 Christina Captain  
 Sister Judith Carr, RSM  
 Christine B. Carr  
 Andrew Castelo  
 Nick Castillo  
 Charlie Castro  
 Gonzalo Castro  
 Renee Catricula  
 Mark Cavagnero  
 Craig & Willa Chalmers  
 Tracy Chang  
 Cyndy Chueh  
 Patti Clay  
 Patricia Cochran & Bruce Bergman  
 Rebekah Coffman  
 Robert & Susan Colyer  
 Rachel Comahig-Quintans  
 Sister Madeleva Comiskey, RSM  
 Nancy Conover  
 Richard & Maria Corriea  
 Sherry Cortese  
 Greg & Deborah Cosko  
 Adrienne Y. Crowe  
 Jacob DaRosa  
 Stephan & Gretchen Daues  
 Nicole Davis  
 Michele De Koekkoek  
 Patricia Deatherage  
 Erik Dekok  
 John Delaplane  
 Marguerite Deliema  
 Jacqueline DeLu  
 Michael Deutsch

## INDIVIDUALS

Anonymous (17)  
 Daniel Adams  
 Valerie Adler  
 Maria Alcala  
 Denise Allen & Mark Hayes  
 Margaret & Dale Ames  
 Jack Amidon  
 Jeremy Apthorp  
 Alejandra Argueta  
 Andrea Austin  
 Elizabeth Axelgard  
 Charles S. Bailey-Gates  
 Tausha Balbiani  
 Thom & Jillian Bales  
 Prateek Bansal  
 Leia Baraza



Sue Diamond & Martin Schenker  
 John & Karen Diepenbrock  
 Preston & Katie Dodd  
 Jennifer Dolin  
 Al & Liz Dossa  
 Sue & Ron Dudum  
 Sarah Dulaney  
 Timothy Dunn  
 Helena Easterday  
 Christina Ellermeyer  
 Theodore G. Ellington  
 Nicholas Ellis  
 E. Urban Ernst  
 Guy & Stacey Estes  
 Susan Ettin  
 Janet Falk  
 Brandi Farmer  
 Daniel & Diane Farthing  
 David Fernandez  
 David Festa  
 Randi & Robert Fields  
 Ford & Leticia Fish  
 Barbara Fite  
 Jason Flynn  
 Jenny Fogarty  
 So Mei Fong Woo  
 Matt Fortier  
 Cathie Franc  
 Charles & Gail Francis  
 Marie Francis  
 Renee Franken  
 Jean Fraser  
 Jeremy Frazier  
 Kylie French  
 Maia Friedman  
 Nicholas Friend & Rebecca Ives  
 Theresa Gallegos  
 Christina Garcia & Mark Campbell  
 Paul Garfinkel & Rachel Leibman  
 Doug Gary  
 Emma Gee  
 Gary Gerber  
 Jesus Gomez  
 Joseph Gonzalez  
 Jane Graf & Rich Williamson  
 Robert J. Grassilli, Jr.  
 Michael Griffiths  
 Kenneth Grobe  
 Barbara Gualco  
 Lauren Hall  
 Dan & Leeann Harvey  
 Judy Hawkins  
 Edie Heilman & Richard Weiss  
 Cecilia & Jim Herbert  
 Fran Hereth  
 Xiomara Hernandez  
 Kimberlie Hicks  
 Miguelita Hight  
 Tyson Hinshaw

Vince & Amanda Hoenigman  
 Edward & Stephanie Holder  
 Gordon Howie & Wilma Reichard  
 Fiona Hsu  
 Cindy Huhn  
 Virginia & Donald Humphreys  
 Ann Hunt  
 Hamel Husain  
 Fernando Iniguez  
 Matthew & Kristy Irwin  
 George & Jacqueline Ivelich  
 Bob & Kimberli Jacoby  
 Marc & Kaye Jacuzzi  
 Jack Mun Jang  
 George & Brenda Jewett  
 Renner & Julia Johnston  
 Andrew & Sharna Junius  
 Dr. Douglas P. Jutte, MPH & Mr. David Erickson  
 Michael Kaplan & Karen Tang  
 Monika Kaul  
 Mary Kelley  
 Michael Kelley  
 Janette A. Kelly  
 Paul & Anne Kelly  
 Julie Kersting  
 Alice Kim  
 Licia King  
 Amy Kirtland  
 Mark Klein  
 Karl Knodt  
 Tim Koehler  
 Jeffrey Kohler  
 Chau Koltun  
 Douglas Konneker  
 Rebekah Kornblum  
 Nitra Kosanwit  
 Dara Kovel & Robert Cox  
 Mr. & Mrs. Michael Krambs  
 Richard & Susan Kramer  
 George & Rhonda Kreitem  
 Lance Kubo  
 John Kutay  
 Timothy & Elaine Lander  
 Paola Lari  
 Kiet Le  
 Marie Le  
 Christopher & Clare Lee  
 Ngan Chu Louie Lee  
 Richard & Jane Leider  
 Denise Leitzel  
 Kristine Leja  
 Maryann Leshin  
 Howard & Irene Levine  
 Elaina Lewis  
 Michael & Joyce Liebe  
 Ji Xiang Lin  
 Lori Linker  
 Cai Yu Liu

Patricia L. Lohse  
 Kate Longyear  
 Miguel Lopez  
 Michael Loscavio  
 Lauren & Keith Maddock  
 Mary Magnano Smith  
 Mr. & Mrs. Joseph Magnano  
 Ping Sum and Mak Mak  
 Merle Malakoff & Gina Surber  
 Jamila Malcolm  
 Nina Marinkovich  
 Jennifer Marko  
 Bruce & Carolyn Martin  
 Frank E. Martinez  
 Henry P. Massey, Jr.  
 David Mauroff  
 Dennis M. McDonald  
 Diane McEwen  
 Lynne & Joe McGillivray  
 Danae McLaughlin  
 Joan McNamara  
 Deacon Robert Meave  
 Karim Medjadji  
 Bryan Meek  
 Becky Melville  
 Zach Menaged  
 Raquel Mendez  
 Ezra & Carol Mersey  
 Mark & Linda Micheli  
 Anallyn Miller  
 Ann Miller  
 Deborah Millette  
 Himanshu Misra  
 Marcella Mitchell  
 Anthony Mongini  
 Martin Morehouse  
 Mr. & Mrs. Bob Morey  
 Daniel Morris  
 Robert Munson  
 Mike & Mary Murphy  
 Timothy Murray  
 Alexandre Musskopf  
 Gloria Nagle  
 Zoilo Nagy  
 Rick & Jane Nahass  
 Andrew Nathenson  
 Sylvia Navari  
 Carolyn Nealon  
 Huy Nghieu  
 Joseph Niehaus  
 Peter Noone  
 Margaret Norton  
 John O'Farrell & Gloria Principe  
 Diane Olmstead & Matthew Slepkin  
 Eric & Kelly Olsen  
 Elizabeth Orlin  
 Shu Xun & Cui Lan Ou  
 Bill & Carol Parente  
 Amelita Pascual Spear



Mahendra Patel & William Pavao  
 Phillip & Angela Pearson  
 Matt Pendergast  
 Mary Noel Pepys  
 Joanne Peterson  
 Kate Peterson  
 J. Russell Pitto  
 Russ Pitto  
 Fred Pollack  
 William & Gloria Powers  
 Bruce Prescott & Fran Hegeler  
 Jesse Quay  
 Gail Quinn  
 Thrace Ramsey  
 Freeda & Brian Rawson  
 Catherine Regan  
 Craig Reigel & Karisa Kenyon  
 Janet & Clint Reilly  
 Janice & Caetano Remedios  
 Yuan Fang Ren  
 Kimberly Reynolds  
 Robert Rice  
 Esti & Will Rogan  
 Melissa Romero  
 Ellen & Benjamin Ron  
 Gloria Rosas  
 Marcia Rosen  
 Richard Roth  
 Janet & Stephen Ruggiero  
 Patty Ruiz  
 Dick & Jan Saalfeld  
 Mirian Saez  
 Christopher Saizan  
 Tracey Saizan  
 Marcial Salvador  
 Shelly Schlenker  
 Margaret Schrand

Henry Sears  
 Maureen Sedonaen  
 Punam Shallenberger  
 Carl & Diane Shannon  
 Carol & Larry Shen  
 Judith Shepard-Hall  
 Ruby Shields  
 Douglas Shoemaker & Claire Horton  
 Anne Simpson  
 Krystyna Sinnott  
 Ka Ming Siu  
 Shirley & Tommy Siu  
 Bob & Robyn Slakey  
 Bonnie Smith  
 Dorothy Smith  
 Jenny Smith  
 Joshua Smith  
 Scott Smith  
 Sheryle Smith  
 Lydia So  
 Justin Sobra  
 Jessica Soske  
 Harry Spanglet  
 Dianne & Bruce Spaulding  
 Richard L. Sprague  
 Carolyn & Craig Stewart  
 Thomas Steyer & Kathryn Taylor  
 Gena M. Stinnett  
 Mr. Su  
 Kevin Swift  
 Suzanne & Brian Swift  
 Ms. & Mr. Tze-Yan Szeto  
 Chad Talach  
 Mylinh Tang  
 Daniel Tarantino  
 Janice Taylor Weil  
 Ondine Thompson

Lynn & Tom Tognoli  
 Karen Torina  
 Mary Towers  
 Monica Towers  
 Peter & Jill Travers  
 George & Diana Trebaol  
 Terri Trieber  
 Kristine Tubbs  
 Clara Vaknin  
 José A. Vega  
 Deena & Joe Venancio  
 Shabila Vijay  
 Tom von Schrader  
 Darija A. Walker  
 Sister Mary C. Waskowiak, RSM  
 Helen Werngren & David Ross  
 Yumiko Westland & Linus Stempuzis  
 Caroline Whistler  
 Robert A. Wilkins, Sr.  
 Casey Williamson  
 Carol Wilson  
 Mr. & Mrs. Benjamin Winslow  
 Mr. & Mrs. Mordechai B. Winter  
 William Witte & P. Keiko Sakamoto  
 Ellen Wolf  
 Greg J. & Wendy H. Wolkom  
 Yung Choi Wong Gin  
 Megan Wong  
 Robin Woo  
 John & Leslie Woodward  
 Yu Zhu Wu  
 Shao Jia Ou Yang  
 Zhuo Jun Yu  
 Luriya Yusuk  
 Sabrina Zellmann  
 Wen Zhao & Nian Mei Zheng  
 Robin L. Zimblar





**Mercy Housing California (MHC)** is the largest regional office of Mercy Housing, Inc. (MHI), a leading national affordable housing nonprofit that serves tens of thousands of people with low incomes every day. Founded by eight communities of Catholic sisters in 1981, and with operations in 41 states, MHI has 36 years' experience developing, preserving, managing, and financing affordable housing. MHI's subsidiaries further the organization's mission: Mercy Housing Management Group (MHMG) offers professional property management and Mercy Loan Fund (MLF) finances nonprofit organizations.

Our mission is to create stable, vibrant, and healthy communities by developing, financing and operating affordable, program-enriched housing for families, seniors, and people with special needs who lack the economic resources to access quality, safe housing opportunities.



1256 Market Street | San Francisco, CA 94102 | 415.355.7100

2512 River Plaza Drive, Suite 200 | Sacramento, CA 95833 | 916.414.4000

1500 South Grand Avenue, Suite 100 | Los Angeles, CA 90015 | 213.743.5820

[mercyhousing.org/california](http://mercyhousing.org/california)